



2002-03

Colorado Women's Tennis



2003 Spring FINAL Cumulatives (14-9, 5-6 Big 12) FINAL RANKING - 39th

Date	CU Rank	Opponent	W/L	Score	Record	Big 12	Central Region
Sun., Jan. 19	-	at Denver	W	4-3	1-0	-	1-0
Fri., Jan. 24	-	#34 Oregon ^	W	4-3	2-0	-	-
Sun., Jan. 26	-	#45 Illinois ^	L	3-4	2-1	-	-
Sat., Feb. 1	62	at Air Force	W	6-1	3-1	-	2-0
Sat., Feb. 8	65	#46 Minnesota !	W	4-3	4-1	-	-
Sat., Feb. 15	53	#54 Oklahoma State* ^	L	2-5	4-2	0-1	2-1
Sat., Feb. 22	53	#32 Wisconsin	W	4-3	5-2	-	-
Sat., Mar. 1	45	at #46 Missouri *	L	3-4	5-3	0-2	2-2
Sun., Mar. 2	45	vs. Louisville	W	5-1	6-3	-	-
Sat., Mar. 8	45	Iowa State*!	W	7-0	7-3	1-2	3-2
Sat., Mar. 15	45	at Texas Tech *	W	6-1	8-3	2-2	-
Sat., Mar. 22	45	at #17 Texas *	L	2-5	8-4	2-3	-
Sun., Mar. 23	45	at #29 Texas A&M *	L	2-5	8-5	2-4	-
Tues., Mar. 25	canceled	at Loyola Marymount					
Tues., Apr. 1	36	Colorado State %	W	5-2	9-5	-	4-2
Sat., Apr. 5	37	at #39 Kansas State *	L	2-5	9-6	2-5	4-3
Sun., Apr. 6	37	at #t75 Kansas *	W	5-2	10-6	3-5	5-3
Sat., Apr. 12	43	#66 Nebraska *	W	6-1	11-6	4-5	6-3
Sun., Apr. 13	43	#41 Baylor *	L	3-4	11-7	4-6	-
Sat., Apr. 19	46	#24 Oklahoma *	W	4-3	12-7	5-6	7-3
Thrs., Apr. 24	38	vs. Kansas (9th seed)**	W	4-3	13-7	-	8-3
Fri., Apr. 25	38	vs. #36 Baylor (#1 seed)**	W	4-2	14-7	-	-
Sat., Apr. 26	38	vs. #35 Oklahoma State (4th seed)	L	0-4	14-8	-	8-4
May 9	37	vs. #42 Michigan***	L	0-4	14-9	-	-

* Big 12 Conference
 ** Big 12 Tournament (Kansas City, Mo.)
 ^ Harvest House, Boulder, Colo.
 ! Ranch Country Club
 % Boulder Country Club
 *** NCAA Tournament 1st Round (Palo Alto, Calif.)

Opponent rankings are prior to the match

2003 COLORADO ROSTER

Player	Cl.	Exp.	Hometown
Sarah Burrows	Sr.	1L	Englewood, Colo.
Lauren Carey	Jr.	2L	Belleville, Ill.
Lia Dimingo	Sr.	3L	Melbourne, Australia
Jenny Hanson	Fr.	HS	Fairview, Colo.
Susan Johnson	Fr.	HS	Arnold, Md.
Dominique Lemperle	Sr.	3L	Braunschweig, Germany
Katherine Anne Lutgert	So.	1L	Evergreen, Colo.
Morgan Sall	Jr.	2L	Miami, Fla.
Kendra Strandemo	So.	1L	Encinitas, Calif.
Jessica Vanderdys	Fr.	HS	Centreville, Va.

Head Coach: Nicole Kenneally (Oklahoma '95, '99)

Assistant Coach: Chris Stevens (Arizona '93)

Volunteer Assistant: Suzanne Bjorkman

2003 COLORADO QUICK FACTS

Location Boulder, Colo.
 Population 95,662
 Elevation 5,435
 Enrollment 27,954
 Founded 1876
 Colors Silver, Black, Gold
 Nickname Buffaloes (Bufs)
 Mascot Ralpie IV
 National Affiliation Division I
 Conference Big 12
 Year joined 1996
 President Dr. Elizabeth Hoffman
 Chancellor Dr. Richard Byyny
 Faculty Athletic Rep Dr. Phil DiStefano
 Director of Athletics Dick Tharp
 Web Site www.cubuffs.com
 Big 12 web page www.big12sports.com

Head Coach Nicole Kenneally
 Alma Mater Oklahoma 1995, 1999
 Career Record at CU/Yrs. 27-37/3 years
 Kenneally's Office Phone 303/492.5885
 E-mail nicole.kenneally@colorado.edu
 Assistant Coach Chris Stevens (Arizona 1993)
 Volunteer Asst. Suzanne Bjorkman
 Administrative Assistant Cheryl Evans
 2001-02 Record 11-12
 2001-02 Big 12 Record 4-7
 2001-02 NCAA Finish n/a
 Letterwinners Returning/Lost 7/4
 Home Courts Kittredge Tennis Courts
 Millennium Hotel Indoor Courts
 Surface Hard
 All-time Big 12 Record 34-36

MEDIA RELATIONS INFORMATION

Tennis SID Andrew R. Green
 Phone 303.492.5626
 Cell 720.352.8401
 Fax 303.492.3811
 Home 303.543-3755
 E-Mail andrew.green@colorado.edu
 Student Assts. Mike Milar, Ryan Pulliam

PLAYER BREAKDOWN

Seniors (3) Sarah Burrows,
 Lia Dimingo, Dominique Lemperle
 Juniors (2) Lauren Carey, Morgan Sall
 Sophomores (2) Katherine Anne
 Lutgert, Kendra Strandemo
 Freshman (3) Jenny Hanson,
 Susan Johnson, Jessica Vanderdys
 Losses (3) Sarah Austin, Mara Berzins,
 Tracy Moore

Sunday, Jan. 20 - Colorado 4, Denver 3

at University of Denver, Denver, Colo.
Colorado (1-0), Denver (0-1)

- 1D) Dullens/Maksovic (DU) def. Sall/Strandemo (CU) 8-2
- 2D) Burrows/Vanderdys (CU) def. Ginsburg/Trettin (DU) 9-7
- 3D) Messaros/Kourim (DU) def. Lemperle/Johnson (CU) 8-1

- 1S) Dominique Lemperle (CU) def. Yanick Dullens 5-7, 7-5, 6-4
- 2S) Katherine Anne Lutgert (CU) def. Suzana Maksovic 6-0, 6-2
- 3S) Jenny Trettin (DU) def. Jessica Vanderdys 5-7, 6-3, 6-3
- 4S) Kendra Strandemo (CU) def. Stephanie Ginsburg 6-4, 6-4
- 5S) Barb Kourim (DU) def. Morgan Sall 6-0, 6-1
- 6S) Sarah Burrows (CU) def. Maru Altamirano 6-3, 0-6, 6-0

Friday, Jan. 24 - Colorado 4, No. 34 Oregon 3

Harvest House, Millennium Hotel, Boulder, Colo.
Colorado (2-0), Oregon (0-1)

- 1D) Nagle/Panova (OU) def. Burrows/Vanderdys 8-0
- 2D) Sall/Strandemo (CU) def. Gieczys/Mendiburu 8-5
- 3D) Leksinska/Marshall (OU) def. Lemperle/Johnson 8-5

- 1S) Dania Panova (OU) def. Katherine Anne Lutgert 1-6, 6-2, 6-1
- 2S) Dominique Lemperle (CU) def. Courtney Nagle 6-4, 6-3
- 3S) Jessica Vanderdys (CU) def. Monika Gieczys 6-2, 6-2
- 4S) K. Strandemo (CU) def. Davina Mendiburu 6-3, 3-6, 3-2 ret.
- 5S) Sarah Burrows (CU) def. Julie Merle 6-4, 6-2
- 6S) Jamie Marshall (OU) def. Morgan Sall 7-5, 6-4

Sunday, Jan. 26 - No. 45 Illinois 4, Colorado 3

Harvest House, Millennium Hotel, Boulder, Colo.
Illinois (??), Colorado (2-1)

- 1D) McGaffigan/Webb (Ill.) def. Lemperle/Dimingo 9-7
- 2D) Sall/Strandemo (CU) def. Fazlic/Eklov 8-3
- 3D) Burrows/Vanderdys (CU) def. Choe/Leila Cahajic 8-4

- 1S) Jenny McGaffigan (Ill.) def. Katherine Anne Lutgert 6-1, 6-0
- 2S) Tiffany Eklov (Ill.) def. Dominique Lemperle 6-4, 6-4
- 3S) Eldina Fazlic (Ill.) def. Jessica Vanderdys 7-5, 3-6, 6-3
- 4S) Lia Dimingo (CU) def. Michele Webb 6-4, 6-2
- 5S) Kendra Strandemo (CU) def. Eva Chloe 6-0, 6-2
- 6S) Brianna Knue (Ill.) def. Sarah Burrows 6-4, 6-0

Saturday, Feb. 1 - No. 62 Colorado 6, Air Force 1

at Colorado Springs, Colo.
Colorado (3-1), Air Force (???)

- 1D) Bushey/Shelby (USAF) def. Dimingo/Lemperle 9-7
- 2D) Strandemo/Sall (CU) def. Nigro/Black 8-2
- 3D) Susan Johnson/Vanderdys (CU) def. Katie Tomkie/O'Bryant 8-2

- 1S) Dominique Lemperle (CU) def. Laura Nigro 6-2, 7-6 (5)
- 2S) Kate Lutgert (CU) def. Heather Shelby 6-2, 7-5
- 3S) Lia Dimingo (CU) def. Katherine Bushey 6-2, 5-7, 6-3
- 4S) Jessica Vanderdys (CU) def. Kelli O'Bryant 6-3, 6-2
- 5S) Gina Black (USAF) def. Kendra Strandemo 7-5, 0-6, 10-8
- 6S) Morgan Sall (CU) def. Miclynn Crail 6-1, 6-3

Saturday, Feb. 8 - No. 63 Colorado 4, No. 46 Minnesota 3

at Westminster, Colo. (Ranch Country Club)
Colorado (4-1), Minnesota (???)

- 1D) Dimingo/Lemperle (CU) def. Buergis/Vladea 9-8 (6)
- 2D) Havelkova/Reddy (UM) def. Strandemo/Sall 8-5
- 3D) Lutgert/Hanson (CU) def. Thomas/Watts 8-6

- 1S) Dominique Lemperle (CU) def. Michaela Havelkova 6-3, 6-4
- 2S) Angela Buergis (UM) def. Katherine Anne Lutgert 6-2, 2-6, 7-5
- 3S) Valerie Vladea (UM) def. Lia Dimingo 6-0, 6-2
- 4S) Kendra Strandemo (CU) def. Amy Thomas 7-5, 6-1
- 5S) Morgan Sall (CU) def. Nischela Reddy 7-5, 5-7, 6-3
- 6S) Brandi Watts (UM) def. Susan Johnson 6-3, 6-4

Saturday, Feb. 15 - No. 54 Oklahoma State 5, No. 53 Colorado 2

at Millennium Hotel/Harvest House
Oklahoma State (3-0, 1-0 Big 12), Colorado (4-2, 0-1 Big 12)

- 1D) Dimingo/Lemperle (CU) def. Kolodynska/Faltynkova, 8-6
- 2D) Strandemo/Sall (CU) def. Pauchnik/Marsic 8-4
- 3D) Burrows/Vanderdys (CU) def. Vasylyeva/Radzikowska 8-4

- 1S) Linda Faltynkova (OSU) def. Dominique Lemperle 7-6 (3), 7-6 (4)
- 2S) Kate Vasylyeva (OSU) def. Katherine Anne Lutgert 3-6, 6-2, 6-2
- 3S) Katya Kolodynska (OSU) def. Lia Dimingo 7-5, 6-1
- 4S) Ewa Radzikowska (OSU) def. Jessica Vanderdys 6-1, 5-7, 6-3
- 5S) Kendra Strandemo (CU) def. Zana Masnic 6-2, 6-1
- 6S) Ines Furtmayr (OSU) def. Morgan Sall 6-3, 6-2

Saturday, Feb. 22 - No. 53 Colorado 4, No. 32 Wisconsin 3

at Boulder Country Club
(Colorado 5-2), Wisconsin (4-5)

- 1D) Mues/Vojnov (Wisc.) def. Lemperle/Dimingo 8-5
- 2D) McElroy/McGaffigan (Wisc.) def. Sall/Strandemo 8-4
- 3D) Martin/Gonzaga (Wisc.) def. Burrows/Vanderdys 8-5

- 1S) Dominique Lemperle (CU) def. Linde Mues 6-4, 6-3
- 2S) Shana McElroy (Wisc.) def. Lia Dimingo 6-1, 6-2
- 3S) Katie McGaffigan (Wisc.) def. Katherine Anne Lutgert 7-6, 6-1
- 4S) Kendra Strandemo (CU) def. Lindsay Martin 6-2, 7-6
- 5S) Jessica Vanderdys (CU) def. Lara Vojnov 6-4, 6-7, 6-2
- 6S) Morgan Sall (CU) def. Teresa Gonzaga 6-2, 6-4

Saturday, March 2 - No. 46 Missouri 4, No. 45 Colorado 3

at Columbia, Mo.
Missouri (7-1, 3-0 Big 12), Colorado (5-3, 0-2 Big 12)

- 1D) #4 Juric/Sevcikova (MU) def. Lemperle/Domingo 8-4
- 2D) Sall/Strandemo (CU) def. Olshanskaya/Ruskova 8-6
- 3D) Kraftova/Barry (MU) def. Vanderdys/Burrows 9-7

- 1S) #26 Urska Juric (MU) def. Dominique Lemperle 6-2, 6-7(5), 6-1
- 2S) Katka Sevcikova (MU) def. Lia Dimingo 6-7(5), 6-1, 6-3
- 3S) Hana Kraftova (MU) def. Katherine Anne Lutgert 6-3, 6-3
- 4S) Kendra Strandemo (CU) def. Lucie Ruskova 7-6(4), 6-4
- 5S) Jessica Vanderdys (CU) def. Mary Barry 7-5, 6-1
- 6S) Morgan Sall (CU) def. Kristina Olshanskaya 6-4, 6-3

Sunday, March 3 - No. 45 Colorado 5, Louisville 1

at Columbia, Mo.
Colorado (6-3), Louisville (11-4)

Doubles were not played

- 1S) M. Louise Frolich Hansen (UL) def. Dominique Lemperle 4-6, 7-6, 6-2
- 2S) Lia Dimingo (CU) def. Kelly Taylor 5-7, 6-1, 7-5
- 3S) Kate Lutgert (CU) def. Julie Penn 6-1, 6-0
- 4S) Kendra Strandemo (CU) def. Jasmin Singh 7-5, 6-0
- 5S) Jessica Vanderdys (CU) def. Paige Eber 6-4, 6-1
- 6S) Morgan Sall (CU) def. Mariana Torres 6-0, 6-3

Saturday, March 8 - No. 45 Colorado 7, Iowa State 0

at Westminster, Colo. (Ranch Country Club)
Colorado (7-3, 1-2 Big 12), Iowa State (0-7, 0-6 Big 12)

- 1D) Dimingo/Lemperle (CU) def. Evers/Rutten 8-3
- 2D) Sall/Strandemo (CU) def. Goedjen/Gyaki 8-6
- 3D) Burrows/Vanderdys (CU) def. Leese/Soriano 8-5

- 1S) Dominique Lemperle (CU) def. Kristin Gyaki 6-3, 6-0
- 2S) Lia Dimingo (CU) def. Sabrina Evers 6-3, 6-0
- 3S) Katherine Anne Lutgert (CU) def. Tara Goedjen 6-1, 6-2
- 4S) Kendra Strandemo (CU) def. Courtney Leese 6-1, 6-1
- 5S) Jessica Vanderdys (CU) def. Evangelina Soriano 6-1, 7-5
- 6S) Morgan Sall (CU) def. Elizabeth Chermel 6-0, 6-4

Saturday, March 15 - No. 45 Colorado 6, Texas Tech 1

at Lubbock, Texas
Colorado (8-3, 2-2 Big 12), Texas Tech (4-3, 1-2 Big 12)

- 1D) Tereschenko/Dawson (TT) def. Dimingo/Lemperle 8-5
- 2D) Lutgert/Strandemo (CU) def. Brooks/Browning 8-6
- 3D) Vanderdys/Sall (CU) def. Kovacic/Schraml 8-5

- 1S) Dominique Lemperle (CU) def. Irina Tereschenko 7-6, 6-4
- 2S) Beverly Dawson (TT) def. Lia Dimingo 6-4, 6-2
- 3S) Katherine Anne Lutgert (CU) def. Tara Browning 6-0, 6-3
- 4S) Kendra Strandemo (CU) def. Kendall Brooks 6-0, 6-3
- 5S) Jessica Vanderdys (CU) def. Katja Kovacic 6-1, 6-0
- 6S) Morgan Sall (CU) def. Barbara Schraml 6-3, 6-1

Saturday, March 22 - No. 17 Texas 5, No. 35 Colorado 2

at Austin, Texas
Texas (6-7, 6-1), Colorado (8-4, 2-3)

- 1D) Strohm/Grasic (UT) def. Dimingo/Lemperle 8-1
- 2D) Blau/Baritot (UT) def. Sall/Strandemo 8-5
- 3D) Vanderdys/Sarah Burrows def. Krinke/Breece (UT) 8-4

- 1S) Kendra Strohm (UT) def. #111 Dom. Lemperle 6-4, 2-6 (10-7)
- 2S) Kelly Baritot (UT) def. Lia Dimingo 6-0, 6-0
- 3S) Michelle Krinke (UT) def. Katherine Anne Lutgert 6-1, 6-1
- 4S) Ziva Grasic (UT) def. Kendra Strandemo 6-2, 6-2
- 5S) Jessica Vanderdys (CU) def. Lindsay Blau 6-1, 3-1, ret.
- 6S) Morgan Sall (CU) def. Macey Breece 4-3, ret.

Sunday, March 23 - No. 29 Texas A&M 5, No. 35 Colorado 2
at College Station, Texas
Texas A&M (10-6, 5-1), Colorado (8-5, 2-4)

1D) Roland/Spencer (A&M) def. Dimingo/Lemperle 8-1
2D) Hedberg/Walker (A&M) def. Sall/Strandemo 8-2
3D) Sarah Burrows/Vanderdys (CU) def. Iwinski/Mechem 8-2

1S) Jessica Roland (A&M) def. #111 Dominique Lemperle 6-2, 7-5
2S) Ashley Hedberg (A&M) def. Lia Dimingo 6-2, 6-0
3S) Roberta Spencer (A&M) def. Katherine Anne Lutgert 6-3, 6-1
4S) Kendra Strandemo (CU) def. Lauren Walker 7-6 (5), 6-4
5S) Nicki Mechem (A&M) def. Jessica Vanderdys 6-4, 6-3
6S) Morgan Sall (CU) def. Seva Iwinski 6-4, 6-4

Tuesday, April 1 - No. 36 Colorado 5, Colorado State 2
at Kittredge Tennis Courts
Colorado (9-5), Colorado State (4-6)

1D) Dimingo/Lemperle (CU) def. Hansson/Zhurin 9-7
2D) Sall/Strandemo (CU) def. Pallares/Ugorich 8-6
3D) Sarah Burrows/Vanderdys (CU) def. Jones/Pagnetti 8-0

1S) Sanja Hansson (CSU) def. Dominique Lemperle 6-4, 6-1
2S) Dasha Zhurin (CSU) def. Lia Dimingo 6-4, 6-2
3S) Katherine Anne Lutgert (CU) def. Alexandra Paganetti 6-2, 6-1
4S) Kendra Strandemo (CU) def. Carla Pallares 6-2, 6-2
5S) Jessica Vanderdys (CU) def. Tatyana Ugorich 6-1, 6-2
6S) Morgan Sall (CU) def. Jessica Jones 4-6, 6-1, 7-5

Saturday, April 5 - No. 39 Kansas State 5, No. 37 Colorado 2
at Manhattan, Kan.
Kansas State (5-2, 1-4), Colorado (9-6, 2-5)

1D) Sedlmajerova/Castillejos (K-State) def. Dimingo/Lemperle 9-7
2D) Cooper/Simos (K-State) def. Sall/Strandemo 8-6
3D) Vanderdys/Burrows (CU) def. McIver/Rosenberg 8-4

1S) Petra Sedlmajerova (K-State) def. Dominique Lemperle 6-3, 7-6 (8)
2S) Maria Rosenberg (K-State) def. Katherine Anne Lutgert 6-3, 2-6, 6-4
3S) Jessica Simosa (K-State) def. Lia Dimingo 6-0, 6-1
4S) Kendra Strandemo (CU) def. Paulina Castillejos 6-4, 6-3
5S) Hayley McIver (K-State) def. Jessica Vanderdys 1-6, 6-2, 6-3
6S) Morgan Sall (CU) def. Andrea Cooper 6-4, 7-6 (2)

Sunday, April 6 - No. 37 Colorado 5, No. t75 Kansas 2
at Lawrence, Kan.
Colorado (10-6, 3-5), Kansas (7-8, 3-5)

1D) Dimingo/Lemperle (CU) def. Steinbock/Steinbock 8-6
2D) Haylock/Brown (KU) def. Sarah Burrows/Vanderdys 9-8
3D) Sall/Strandemo (CU) def. Skoda/Lorenz 8-3

1S) Dominique Lemperle (CU) def. Courtney Steinbock 4-6, 7-6 (3), 6-1
2S) Paige Brown (KU) def. Katherine Anne Lutgert 6-2, 6-3
3S) Lia Dimingo (CU) def. Emily Haylock 6-7(5), 7-6 (3), 6-2
4S) Christine Skoda (KU) def. Kendra Strandemo 7-5, 6-3
5S) Jessica Vanderdys (CU) def. Kim Lorenz 6-1, 6-2
6S) Morgan Sall (CU) def. Luiza Loureiro 6-3, 7-6 (4)

Saturday, April 12 - No. 43 Colorado 6, Nebraska 1
at Kittredge Tennis Courts
Colorado 11-6, 4-5), Nebraska (10-9, 1-8)

1D) Oehme/ Ketmayura (NU) def. Dimingo/Lemperle 8-2
2D) Sall/Strandemo (CU) def. L. Harvey/Tomkiewicz 8-2
3D) Vanderdys/Sarah Burrows (CU) def. Ostermann/Cremieux 8-1

1S) Gitte Ostermann (NU) def. Dominique Lemperle 6-4, 2-6, 1-0 (9)
2S) Katherine Anne Lutgert (CU) def. Leslie Harvey 6-4, 6-3
3S) Lia Dimingo (CU) def. Anna Oehme 7-5, 2-6, 1-0 (3)
4S) Kendra Strandemo (CU) def. Pamela Castillejos 7-5, 1-6, 1-0 (6)
5S) Jessica Vanderdys (CU) def. Rebecca Harvey 6-2, 6-3
6S) Morgan Sall (CU) def. Jennifer Cremieux 7-6, 6-0

Sunday, April 13 - No. 41 Baylor 4, No. 43 Colorado 3
at Kittredge Tennis Courts
Colorado (11-7, 4-6), Baylor (10-10, 8-1)

1D) Dimingo/Lemperle (CU) def. Bradley/Potapova 8-3
2D) Mulec/Balzert (BU) def. Sall/Strandemo 8-6
3D) Mijic/Blahutiakova (BU) def. Vanderdys/Sarah Burrows 9-8 (4)

1S) No. t89 Vida Milec (BU) def. Dominique Lemperle 7-5, 6-3
2S) Katherine Anne Lutgert (CU) def. Stephanie Balzert 6-4, 6-3
3S) Lia Dimingo (CU) def. Dara Potapova 6-3, 4-6, 6-2
4S) Kendra Strandemo (CU) def. Izabela Mijic 6-0, 6-0
5S) Barbora Blahutiakova (BU) Jessica Vanderdys 7-5, 1-6, 6-3
6S) Zuzana Krchnakova (BU) def. Morgan Sall 6-0, 6-2

Saturday, April 20 - No. 46 Colorado 4, No. 24 Oklahoma 3
at Westminster, Colo. (Ranch Country Club)
CU (12-7, 5-6), Oklahoma (18-5, 7-4)

1D) #38 Perianu/Saluri (OU) def. Dimingo/Lemperle 8-2
2D) Griffin/Bryntesson (OU) def. Sall/Strandemo 8-4
3D) Vanderdys/Burrows (CU) def. Braver/Mendieta 8-5

1S) #80 Anda Perianu (OU) def. Dominique Lemperle 6-3, 6-2
2S) Katherine Anne Lutgert (CU) def. Elena Jirnova 6-4, ret.
3S) Lia Dimingo (CU) def. Annette Bryntesson 6-4, 6-4
4S) Kendra Strandemo (CU) def. Heather Saluri 6-3, 6-2
5S) Jessica Vanderdys (CU) def. Bethany Griffin 6-4, 7-5
6S) Melissa Mendieta (CU) def. Morgan Sall 6-2, 6-2

Thursday, April 24 - No. 38 Colorado 4, Kansas 3
at Kansas City Country Club - Big 12 Tournament (First Round)
No. 8 seed Colorado (13-7), No. 9 seed Kansas (7-12)

1D) Haylock/Kristen Steinbock (KU) def. Dimingo/Lemperle 8-5
2D) Brown/C. Steinbock (KU) def. Sall/Strandemo 8-1
3D) Sarah Burrows/Vanderdys (CU) def. Skoda/Lorenz 8-4

1S) Dominique Lemperle (CU) def. Courtney Steinbock 6-0, 6-4
2S) Paige Brown (KU) def. Katherine Anne Lutgert 6-3, 3-6, 6-4
3S) Lia Dimingo (CU) def. Emily Haylock 6-3, 6-1
4S) Kendra Strandemo (CU) def. Christine Skoda 6-3, 6-7 (6), 7-6(4)
5S) Jessica Vanderdys (CU) def. Kim Lorenz 6-0, 6-1
6S) Luiza Loureiro (KU) def. Morgan Sall 6-4, 6-4

Friday, April 25 - No. 38 Colorado 4, No. 36 Baylor 2
at Kansas City Country Club - Big 12 Tournament (Quarterfinals)
No. 8 seed Colorado (14-7), No. 1 seed Baylor (11-12)

1S) Dominique Lemperle (CU) def. #100 Vida Mulec 3-6, 7-5, 6-4
2S) Steffi Balzert (BU) def. Kate Lutgert 6-2, 6-2
3S) Daria Potapova (BU) def. Lia Dimingo 6-3, 6-1
4S) Kendra Strandemo (CU) def. Izabela Mijic 6-4, 6-3
5S) Jessica Vanderdys (CU) def. Barbie Blahutiakova 6-4, 6-4
6S) Zuzana Krchnakova (BU) vs. Morgan Sall (CU) DNF

1D) Mulec/Balzert (BU) def. Dimingo/Lemperle 8-2
2D) Sall/Strandemo (CU) def. Potapova/Bradley 8-4
3D) Burrows/Vanderdys (CU) def. Blahutiakova/Mijic 8-6

Saturday, April 26 - No. 35 Oklahoma State 4, No. 38 Colorado 0
at Kansas City Country Club - Big 12 Tournament (Semifinal)
No. 8 seed Colorado (14-8), No. 4 seed Oklahoma State (16-6)

1S) Linda Faltnykova (OSU) vs. Dominique Lemperle DNF
2S) Kate Vasylyeva (OSU) def. Kate Lutgert 6-4, 6-2
3S) Ewa Radzikowska (OSU) def. Lia Dimingo 6-2, 6-4
4S) Katya Kolodynska (OSU) def. Kendra Strandemo 7-6(4), 6-4
5S) Zana Masnic (OSU) vs. Jessica Vanderdys DNF
6S) Ines Furtmayr (OSU) vs. Morgan Sall DNF

1D) Faltnykova/Kolodynska (OSU) def. Dimingo/Lemperle 8-3
2D) Erin Pauchnik/Radzikowska (OSU) def. Sall/Strandemo 8-0
3D) Furtmayr/Masnic (OSU) vs. Burrows/Vanderdys DNF

Friday, May 9 - No. 42 Michigan 4, No. 37 Colorado 0
at Palo Alto, Calif. - NCAA Tournament
Michigan (14-9), Colorado (14-9)

1D) DaCosta/Rutherford (UM) def. Dimingo/Lemperle 8-2
2D) Nolan/Streifler (UM) def. Sall/Strandemo 8-4
3D) Burrows/Vanderdys (CU) vs. Musgrove/Plaushines (UM) – match suspended (7-7)

1S) Dominique Lemperle (CU) vs. #106 Michelle DaCosta (UM) 6-7 (5), 4-1 - match suspended
2S) Christine Nolan (UM) def. Katherine Anne Lutgert 6-2, 6-3
3S) Leanne Rutherford (UM) def. Lia Dimingo 6-3, 6-1
4S) Kendra Strandemo (CU) vs. Kavitha Tipirneni (UM) 6-3, 5-4 - match suspended
5S) Kimberly Plaushines (UM) def. Jessica Vanderdys 7-6 (5), 6-3
6S) Morgan Sall (CU) vs. Debra Streifler (UM) 3-6, 6-2, 1-1 - match suspended

2002-03 Colorado Women's Tennis Cumulatives

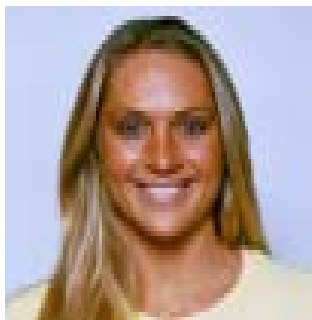

SARAH BURROWS

Senior (Englewood, Colo. / Green Mountain HS)

Date	Rank	W/L	Opponent (School)	Reg Opp	Div	Score	Ev/Rd	Pos	Rec
1/19	-	W	Maru Altamirano (Denver)	Y	I	6-3, 0-6, 6-0		6S	1-0
1/24	-	W	Julie Merle (Oregon)	N	I	6-4, 6-2		5S	2-0
1/26	-	L	Brianna Knue (Illinois)	N	I	4-6, 0-6		6S	2-1

- A Colorado Challenge, Denver, Colo., Sept. 20-22
- B USAFA Invitational, Colorado Springs, Colo., Sept. 27-29
- C Colorado Invitational, Boulder, Colo., Oct. 3-5
- D Central Regional, Tulsa, Okla., Oct. 24-27
- E Kansas State Invitational, Manhattan, Kan., Nov. 2-3
- F ITA National Indoors, Dallas, Texas, Nov. 14-17

2002-03 Colorado Women's Tennis Cumulatives

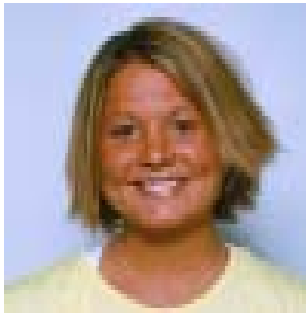

LAUREN CAREY

Junior (Belleville, Ill. / Belleville Township West)

Date	Rank	W/L	Opponent (School)	Reg Opp	Div	Score	Ev/Rd	Pos	Rec
9/20	-	L	Gina Black (USAFA)	Y	I	2-6, 2-6	A	No. 6	0-1
9/22	-	L	Tatyana Ugorich (Colorado St.)	Y	I	2-6, 2-6	A	No. 6	0-2
9/27	-	L	Zsofi Fodor (Washington St.)	N	I	1-6, ret.	B	Rd. 16 / Fl. 3	0-3
9/28	-	W	Adriana Boykova (UTEP)	N	I	7-5, 7-5	B	Cons.QF / Fl. 3	1-3
9/28	-	L	Dani Martinez (Northern Illinois)	N	I	4-6, 6-4, 0-6	B	Cons. SF / Fl. 3	1-4
9/29	-	L	Jenny Hanson (Colorado)	Y	I	0-6, 1-6	B	Cons. / Fl. 3	1-5
10/3	-	L	Whitney Flansburg (Denver)	Y	I	3-6, 2-6	C	Round Robin	1-6
10/4	-	L	Hadley MacFarlane (BYU)	Y	I	6-4, 0-6, 0-6	C	Round Robin	1-7
10/4	-	L	Tara Porter (BYU)	Y	I	0-6, 3-6	C	Round Robin	1-8
10/5	-	L	Rachel Hatley (New Mexico)	Y	I	1-6, 1-6	C	Round Robin	1-9

- A Colorado Challenge, Denver, Colo., Sept. 20-22
- B USAFA Invitational, Colorado Springs, Colo., Sept. 27-29
- C Colorado Invitational, Boulder, Colo., Oct. 3-5
- D Central Regional, Tulsa, Okla., Oct. 24-27
- E Kansas State Invitational, Manhattan, Kan., Nov. 2-3
- F ITA National Indoors, Dallas, Texas, Nov. 14-17

2002-03 Colorado Women's Tennis Cumulatives



LIA DIMINGO

Senior (Melbourne, Australia / St. Columbus College)

Date	Rank	W/L	Opponent (School)	Reg Opp	Div	Score	Ev/Rd	Pos	Rec
9/27	-	W	Branka Savic (Northern Illinois)	N	I	6-4, 6-2	B	Rd. 16	1-0
9/28	-	W	Jenny Trettin (Denver)	Y	I	1-6, 6-2, 6-3	B	QF / Fl. 1	2-0
9/28	-	L	Lorena Arias (Washington St.)	N	I	6-4, 2-6, 4-6	B	SF / Fl. 1	2-1
9/29	-	W	Elena Jirnova (Oklahoma)	Y	I	Default	B	Cons. / Fl. 1	3-1
10/4	-	L	Lu Oswald (BYU)	Y	I	6-1, 5-7, 6-7 (9)	C	back draw	3-2
10/4	-	W	Carla Pallares (Colorado St.)	Y	I	6-1, 6-3	C	back draw	4-2
10/5	-	L	Michelle Heidbrink (New Mexico)	Y	I	5-7, 6-4, 0-6	C	back draw	4-3
10/24	-	L	Cassie Kastelar (Utah)	Y	I	6-2, 3-6, 4-6	D	MD / 1st Rd.	4-4
10/25	-	W	Kristen Balk (Northern Arizona)	Y	I	6-0, 6-0	D	Cons. / Rd. 16	5-4
10/26	-	W	Annette Brynteseon (Oklahoma)	Y	I	7-6, 7-5	D	Cons. / Qters.	6-4
10/26	-	L	Courtney Steinbock (Kansas)	Y	I	5-7, 1-6	D	Cons. / Semi.	6-5
1/26	-	W	Michele Webb (Illinois)	N	I	6-4, 6-2		4S	7-5
2/1	-	W	Katherine Bushey (USAF)	Y	I	6-2, 5-7, 6-3		3S	8-5
2/8	-	L	#119 Valerie Vladea (Minnesota)	N	I	0-6, 2-6		3S	8-6
2/15	-	L	Katya Kolodynska (Oklahoma State)	Y	I	5-7, 1-6		3S	8-7
2/22	-	L	Shana McElroy (Wisconsin)	N	I	1-6, 2-6		2S	8-8
3/2	-	L	Katka Sevcikova (Missouri)	Y	I	7-6(5), 1-6, 3-6		2S	8-9
3/3	-	W	Kelly Taylor (Louisville)	N	I	5-7, 6-1, 7-5		2S	9-9
3/8	-	W	Sabrina Evers (Iowa State)	Y	I	6-3, 6-0		2S	10-9
3/15	-	L	Beverly Dawson (Texas Tech)	N	I	4-6, 2-6		2S	10-10
3/22	-	L	Kelly Baritot (Texas)	N	I	0-6, 0-6		2S	10-11
3/23	-	L	Ashley Hedberg (Texas Tech)	N	I	2-6, 0-6		2S	10-12
4/1	-	L	Dasha Zhurin (Colorado State)	Y	I	4-6, 2-6		2S	10-13
4/5	-	L	Jessica Simosa (Kansas State)	Y	I	0-6, 1-6		3S	10-14
4/6	-	W	Emily Hayock (Kansas)	Y	I	6-7(5), 7-6(3), 6-2		3S	11-14
4/12	-	W	Anna Oehme (Nebraska)	Y	I	7-5, 2-6, 1-0 (3)		3S	12-14
4/13	-	W	Dara Potapova (Baylor)	N	I	6-3, 4-6, 6-2		3S	13-14
4/20	-	W	Annette Bryntesson (Oklahoma)	Y	I	6-4, 6-4		3S	14-14
4/24	-	W	Emily Haylock (Kansas)	Y	I	6-3, 6-1		3S	15-14
4/25	-	L	Daria Potapova (Baylor)	N	I	3-6, 1-6		3S	15-15
4/26	-	L	Ewa Radzikowska (Oklahoma State)	Y	I	2-6, 4-6		3S	15-16
5/9	-	L	Leanne Rutherford (Michigan)	N	I	3-6, 1-6		3S	15-17

- A Colorado Challenge, Denver, Colo., Sept. 20-22
- B USAFA Invitational, Colorado Springs, Colo., Sept. 27-29
- C Colorado Invitational, Boulder, Colo., Oct. 3-5
- D Central Regional, Tulsa, Okla., Oct. 24-27
- E Kansas State Invitational, Manhattan, Kan., Nov. 2-3
- F ITA National Indoors, Dallas, Texas, Nov. 14-17

2002-03 Colorado Women's Tennis Cumulatives



JENNY HANSON

Freshman (Fairview, Colo. / Fairview)

Date	Rank	W/L	Opponent (School)	Reg Opp	Div	Score	Ev/Rd	Pos	Rec
9/20	-	W	Heather Shelby (USAFA)	Y	I	6-4, 6-1	A	No. 5	1-0
9/21	-	W	Whitney Flansburg (Denver)	Y	I	6-4, 4-6, 7-5	A	No. 5	2-0
9/22	-	L	Alex Paganetti (Colorado St.)	Y	I	2-6, 2-6	A	No. 5	2-1
9/27	-	L	Megan Williams (Wyoming)	Y	I	6-4, 2-6, 6-7	B	Rd. 16 / Fl. 3	2-2
9/28	-	W	Jane McDonald (USAFA)	Y	I	6-0, 6-3	B	Cons. / Fl. 3	3-2
9/28	-	L	Maru Altamirano (Denver)	Y	I	3-6, 2-6	B	Cons. / Fl. 3	3-3
9/29	-	W	Lauren Carey (Colorado)	Y	I	6-0, 6-1	B	Cons. / Fl. 3	4-3

- A Colorado Challenge, Denver, Colo., Sept. 20-22
- B USAFA Invitational, Colorado Springs, Colo., Sept. 27-29
- C Colorado Invitational, Boulder, Colo., Oct. 3-5
- D Central Regional, Tulsa, Okla., Oct. 24-27
- E Kansas State Invitational, Manhattan, Kan., Nov. 2-3
- F ITA National Indoors, Dallas, Texas, Nov. 14-17

2002-03 Colorado Women's Tennis Cumulatives



SUSAN JOHNSON

Freshman (Arnold, Md. / Severne Park)

Date	Rank	W/L	Opponent (School)	Reg		Score	Ev/Rd	Pos	Rec
				Opp	Div				
9/22	-	L	Jessica Jones (Colorado St.)	Y	I	6-4, 1-6, 4-6	A	No. 4	0-1
9/27	-	W	Adriana Boykova (UTEP)	N	I	6-1, 6-3	B	Rd. 16	1-1
9/28	-	L	Zsofi Fodor (Washington St.)	N	I	4-6, 2-6	B	QF / Fl. 3	1-2
9/28	-	L	Jessica Braver (Oklahoma)	Y	I	Default	B	Cons. / Fl.. 3	1-3
9/29	-	W	Megan Williams (Wyoming)	Y	I	6-0, 6-2	B	Cons. / Fl.. 3	2-3
10/4	-	L	Liza Khoudoiarova (BYU)	Y	I	6-4, 4-6, 5-7	C	QF / Fl.. 3	2-4
10/4	-	L	Maria Ruiz-Fabrega (New Mexico)	Y	I	4-6, 6-4, 0-6	C	Cons. / Fl.. 3	2-5
2/8	-	L	Brandi Watts (Minnesota)	N	I	3-6, 4-6		6S	2-6

- A Colorado Challenge, Denver, Colo., Sept. 20-22
- B USAFA Invitational. Colorado Springs, Colo., Sept. 27-29
- C Colorado Invitational, Boulder, Colo., Oct. 3-5
- D Central Regional, Tulsa, Okla., Oct. 24-27
- E Kansas State Invitational, Manhattan, Kan., Nov. 2-3
- F ITA National Indoors, Dallas, Texas, Nov. 14-17

2002-03 Colorado Women's Tennis Cumulatives



DOMINIQUE LEMPERLE

Senior (Braunschweig, Germany / Wilhelm-Gymnasium)

Date	Rank	W/L	Opponent (School)	Reg		Score	Ev/Rd	Pos	Rec
				Opp	Div				
9/20	-	W	Kami Miller (USAFA)	Y	I	6-2, 6-1	A	No. 1	1-0
9/21	-	W	Barbara Kourim (Denver)	Y	I	6-1, 6-3	A	No. 2	2-0
9/22	-	W	Carla Pallares (Colorado St.)	Y	I	6-3, 3-6, 6-2	A	No. 3	3-0
9/27	-	W	Barbara Kourim (Denver)	Y	I	7-5, 6-1	B	Rd. 16 / Fl. 1	4-0
9/28	-	W	Nora Gaal (Washington St.)	N	I	7-5, 6-1	B	QF / Fl. 1	5-0
9/28	-	W	Elena Jirnova (Oklahoma)	Y	I	4-6, 4-0 ret.	B	SF / Fl. 1	6-0
9/29	-	L	Lorena Arias (Washington St.)	N	I	7-6, 3-6, 5-7	B	F / Fl. 1	6-1
10/3	-	W	Michelle Heidbrink (New Mexico)	Y	I	6-7, 7-6, 7-5	C	QF / Fl. 1	7-1
10/4	-	W	Dominique Reynolds (BYU)	Y	I	6-3, 4-6, 7-6 (9)	C	SF / Fl. 1	8-1
10/5	-	-	Lu Oswald (BYU)	Y	I	DNP	C	F / Fl. 1	8-1
10/24	-	W	Marlena Maciolek (Oral Roberts)	Y	I	6-1, 6-3	D	MD / Rd. 64	9-1
10/25	-	L	Paige Brown (Kansas)	Y	I	3-6, 6-4, 4-6	D	MD / Rd. 32	9-2
1/19	-	W	Yanick Dullens (Denver)	Y	I	5-7, 7-5, 6-4		1S	10-2
1/24	-	W	Courtney Nagle (Oregon)	N	I	6-4, 6-3		2S	11-2
1/26	-	L	Tiffany Eklov (Illinois)	N	I	4-6, 4-6		2S	11-3
2/1	-	W	Laura Nigro (USAF)	Y	I	6-2, 7-6		1S	12-3
2/8	-	W	Michaela Havelkova (Minnesota)	N	I	6-3, 6-4		1S	13-3
2/15	-	L	Linda Faltnykova (Oklahoma State)	Y	I	6-7 (3), 6-7 (4)		1S	13-4
2/22	-	W	Linde Mues (Wisconsin)	N	I	6-4, 6-3		1S	14-4
3/2	-	L	#26 Urska Juric (Missouri)	Y	I	2-6, 7-6(5), 1-6		1S	14-5
3/3	-	L	M. Louise Frolich Hansen (Louisville)	N	I	6-4, 6-7, 2-6		1S	14-6
3/8	-	W	Kristin Gyaki (Iowa State)	Y	I	6-3, 6-0		1S	15-6
3/15	-	W	Irina Tereschenko (Texas Tech)	N	I	7-6, 6-4		1S	16-6
3/22	111	L	Kendra Storm (Texas)	N	I	4-6, 6-2 (10-7)		1S	16-7
3/23	111	L	Jessica Roland (Texas A&M)	N	I	2-6, 5-7		1S	16-8
4/1	111	L	Sanja Hansson (Colorado State)	Y	I	4-6, 1-6		1S	16-9
4/5	111	L	Petra Sedlmajerova (Kansas State)	Y	I	3-6, 6-7 (8)		1S	16-10
4/6	111	W	Courtney Steinbock (Kansas)	Y	I	4-6, 7-6(3), 6-1		1S	17-10
4/12	-	L	Gitte Ostermann (Nebraska)	Y	I	6-4, 2-6, 1-0 (9)		1S	17-11
4/13	-	L	#89 Vida Milec (Baylor)	N	I	7-5, 6-3		1S	17-12
4/20	-	L	#80 Anda Perianu (oklahoma)	Y	I	3-6, 2-6		1S	17-13
4/24	-	W	Courtney Steinbock (Kansas)	Y	I	6-0, 6-4		1S	18-13
4/25	-	W	#100 Vida Mulec (Baylor)	N	I	3-6, 7-5, 6-4		1S	19-13
4/26	-	-	Linda Faltnykova (Oklahoma State)	Y	I	did not finish		1S	
5/9	-	-	#106 Michelle DaCosta (Michigan)	N	I	did not finish		1S	

- A Colorado Challenge, Denver, Colo., Sept. 20-22
- B USAFA Invitational, Colorado Springs, Colo., Sept. 27-29
- C Colorado Invitational, Boulder, Colo., Oct. 3-5
- D Central Regional, Tulsa, Okla., Oct. 24-27
- E Kansas State Invitational, Manhattan, Kan., Nov. 2-3
- F ITA National Indoors, Dallas, Texas, Nov. 14-17

2002-03 Colorado Women's Tennis Cumulatives



KATHERINE ANNE LUTGERT

Sophomore (Evergreen, Colo. / home schooled)

Date	Rank	W/L	Opponent (School)	Reg		Score	Ev/Rd	Pos	Rec
				Opp	Div				
9/20	-	W	Laura Nigro (USAFA)	Y	I	7-5, 6-2	A	No. 2	1-0
9/21	-	L	Jenny Trettin (Denver)	Y	I	4-6, 6-7	A	No. 2	1-1
9/22	-	L	Dasha Zhurin (Colorado St.)	Y	I	1-6, 1-1 ret.	A	No. 1	1-2
10/3	-	W	Tiffany Robertson (New Mexico)	Y	I	6-0, 6-4	C	QF / Fl. 2	2-2
10/4	-	W	Rebecca Pike (BYU)	Y	I	6-4, 0-6, 6-2	C	SF / Fl. 2	3-2
10/4	-	L	Maja Kovacek (New Mexico)	Y	I	6-2, 5-7, 2-6	C	F / Fl. 2	3-3
10/5	-	W	Kendra Strandemo (Colorado)	Y	I	6-3, 7-5	C	Cons. / Fl. 2	4-3
10/24	-	W	Katie Gyulai (Wyoming)	Y	I	6-2, 6-2	D	MD / 1st Rd	5-3
10/25	-	L	Urska Juric (Missouri)	Y	I	1-6, 2-6	D	MD / 2nd Rd	5-4
1/19	-	W	Suzana Maksovic (Denver)	Y	I	6-0, 6-2		2S	6-4
1/24	-	L	#28 Dania Panova (Oregon)	N	I	6-1, 2-6, 1-6		1S	6-5
1/26	-	L	Jenny McGaffigan (Illinois)	N	I	1-6, 0-6		1S	6-6
2/1	-	W	Heather Shelby (USAF)	Y	I	6-2, 7-5		2S	7-6
2/8	-	L	Angela Buergis (Minnesota)	N	I	2-6, 6-2, 5-7		2S	7-7
2/15	-	L	Kate Vasylyeva (Oklahoma State)	Y	I	6-3, 2-6, 2-6		2S	7-8
2/22	-	L	Katie McGaffigan (Wisconsin)	N	I	6-7, 1-6		3S	7-9
3/2	-	L	Hana Kraftova (Missouri)	Y	I	3-6, 3-6		3S	7-10
3/3	-	W	Julie Penn (Louisville)	N	I	6-1, 6-0		3S	8-10
3/8	-	W	Tara Goedjen (Iowa State)	Y	I	6-1, 6-2		3S	9-10
3/15	-	W	Tara Browning (Texas Tech)	N	I	6-0, 6-3		3S	10-10
3/22	-	L	Michelle Krinke (Texas)	N	I	1-6, 1-6		3S	10-11
3/23	-	L	Roberta Spencer (Texas A&M)	N	I	3-6, 1-6		3S	10-12
4/1	-	W	Alexandra Paganetti (Colorado State)	Y	I	6-2, 6-1		3S	11-12
4/5	-	L	Maria Rosenberg (Kansas State)	Y	I	3-6, 6-2, 4-6		2S	11-13
4/6	-	L	Paige Brown (Kansas)	Y	I	2-6, 3-6		2S	11-14
4/12	-	W	Leslie Harvey (Nebraska)	Y	I	6-4, 6-3		2S	12-14
4/13	-	W	Stephanie Balzert (Baylor)	N	I	6-4, 6-3		2S	13-14
4/20	-	W	Elena Jirnova (Oklahoma)	Y	I	6-4, ret.		2S	14-14
4/24	-	L	Paige Brown (Kansas)	Y	I	6-3, 3-6, 6-4		2S	14-15
4/25	-	L	Steffi Balzert (Baylor)	N	I	2-6, 2-6		2S	14-16
4/26	-	L	Kate Vasylyeva (Oklahoma State)	Y	I	4-6, 2-6		2S	14-17
5/9	-	L	Christine Nolan (Michigan)	N	I	2-6, 3-6		2S	14-18

- A Colorado Challenge, Denver, Colo., Sept. 20-22
- B USAFA Invitational, Colorado Springs, Colo., Sept. 27-29
- C Colorado Invitational, Boulder, Colo., Oct. 3-5
- D Central Regional, Tulsa, Okla., Oct. 24-27
- E Kansas State Invitational, Manhattan, Kan., Nov. 2-3
- F ITA National Indoors, Dallas, Texas, Nov. 14-17

2002-03 Colorado Women's Tennis Cumulatives



MORGAN SALL

Junior (Miami, Fla. / Gulliver Prep)

Date	Rank	W/L	Opponent (School)	Reg Opp	Div	Score	Ev/Rd	Pos	Rec
9/21	-	W	Maru Altamirano (Denver)	Y	I	6-4, 6-3	A	No. 4	1-0
9/22	-	L	Sanja Hansson (Colorado St.)	Y	I	0-6, 0-6	A	No. 3	1-1
9/27	-	L	Tea Spirta (UTEP)	N	I	3-6, 4-6	B	Rd. 16 / Fl. 2	1-2
9/28	-	L	Stephanie Ginsburg (Denver)	Y	I	6-2, 5-7, 3-6	B	Cons. QF / Fl. 2	1-3
9/28	-	W	Mel Humphrey (Washington St.)	N	I	4-6, 6-1, 6-3	B	Cons. SF / Fl. 2	2-3
9/29	-	W	Karrie Tyioran (Northern Illinois)	N	I	7-6, 6-4	B	Cons. F / Fl. 2	3-3
10/4	-	W	Tatyana Vgorich (Colorado St.)	Y	I	6-3, 7-6	C	QF / Fl. 3	4-3
10/4	-	W	Nicole Schneider (BYU)	Y	I	1-6, 6-3, 6-3	C	SF / Fl. 3	5-3
10/5	-	W	Liza Khoudoiarova (BYU)	Y	I	2-6, 6-0, 6-4	C	F / Fl. 3	6-3
10/23	-	W	Joi-Lee Beachler (Oklahoma)	Y	I	3-6, 6-4, (10-5)	D	Rd. 64 / 1st Rd.	7-3
10/23	-	W	Anna Oehmne (Nebraska)	Y	I	6-4, 7-5	D	Rd. 32 / 2nd Rd.	8-3
10/24	-	W	Zoe Buhagiar (Tulsa)	Y	I	6-3, 6-0	D	Rd. 16 / 3rd Rd.	9-3
10/24	-	L	Jamina Hayward (Boise State)	Y	I	2-6, 1-6	D	MD / 1st Round	9-4
1/19	-	L	Barb Kourim (Denver)	Y	I	0-6, 1-6		5S	9-5
1/24	-	L	Jamie Marshall (Oregon)	N	I	5-7, 4-6		6S	9-6
2/1	-	W	Miclynn Crail (USAF)	Y	I	6-1, 6-3		6S	10-6
2/8	-	W	Nichela Reddy (Minnesota)	N	I	7-5, 5-7, 6-3		5S	11-6
2/15	-	L	Ines Furtmayr (Oklahoma State)	Y	I	3-6, 2-6		6S	11-7
2/22	-	W	Teresa Gonzaga (Wisconsin)	N	I	6-2, 6-4		6S	12-7
3/2	-	W	Kristina Olshanskaya (Missouri)	Y	I	6-4, 6-3		6S	13-7
3/3	-	W	Mariana Torress (Louisville)	N	I	6-0, 6-3		6S	14-7
3/8	-	W	Elizabeth Chermel (Iowa State)	Y	I	6-0, 6-4		6S	15-7
3/15	-	W	Barbara Schraml (Texas Tech)	N	I	6-3, 6-1		6S	16-7
3/22	-	W	Macey Breece (Texas)	N	I	4-3, ret.		6S	17-7
3/23	-	W	Seva Iwinski (Texas A&M)	N	I	6-4, 6-4		6S	18-7
4/1	-	W	Jessica Jones (Colorado State)	Y	I	4-6, 6-1, 7-5		6S	19-7
4/5	-	W	Andrea Cooper (Kansas State)	Y	I	6-4, 7-6 (2)		6S	20-7
4/6	-	W	Luiza Loureiro (Kansas)	Y	I	6-3, 7-6(4)		6S	21-7
4/12	-	W	Jennifer Cremieux (Nebraska)	Y	I	7-6, 6-0		6S	22-7
4/13	-	L	Zuzana Krchnakova (Baylor)	N	I	0-6, 2-6		6S	22-8
4/20	-	L	Melissa Mendieta (Oklahoma)	Y	I	2-6, 2-6		6S	22-9
4/24	-	L	Luiza Loureiro (Kansas)	Y	I	4-6, 4-6		6S	22-10
4/25	-	-	Zuzana Krchnakova (Baylor)	N	I	did not finish		6S	
4/26	-	-	Ines Furtmayr (Oklahoma State)	Y	I	did not finish		6S	
5/9	-	-	Debra Streifler (Michigan)	N	I	did not finish		6S	

- A Colorado Challenge, Denver, Colo., Sept. 20-22
- B USAFA Invitational, Colorado Springs, Colo., Sept. 27-29
- C Colorado Invitational, Boulder, Colo., Oct. 3-5
- D Central Regional, Tulsa, Okla., Oct. 24-27
- E Kansas State Invitational, Manhattan, Kan., Nov. 2-3
- F ITA National Indoors, Dallas, Texas, Nov. 14-17

2002-03 Colorado Women's Tennis Cumulatives

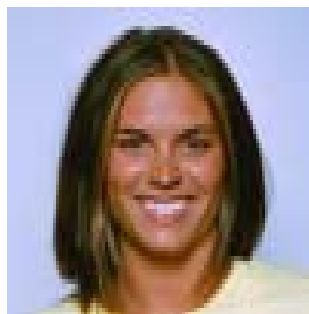

KENDRA STRANDEMO

Sophomore (Encinitas, Calif. / La Costa Canyon)

Date	Rank	W/L	Opponent (School)	Reg Opp	Div	Score	Ev/Rd	Pos	Rec
9/20	-	W	Kelli O'Bryant (USAFA)	Y	I	1-6, 6-4, 1-0(10-7)	A	No. 3	1-0
9/21	-	L	Stephanie Ginsburg (Denver)	Y	I	6-4, 4-6, 2-6	A	No. 3	1-1
9/27	-	W	Yannick Dullens (Denver)	Y	I	Default	B	Rd. 16 / Fl. 2	2-1
9/28	-	W	Heather Saluri (Oklahoma)	Y	I	6-2, 6-2	B	QF / Fl. 2	3-1
9/28	-	L	Chris Martinez (Washington St.)	N	I	0-6, 1-6	B	SF / Fl. 2	3-2
9/29	-	W	Erica Heshelman (Northern Illinois)	N	I	3-6, 6-1, 6-4	B	Cons. / Fl. 2	4-2
10/3	-	W	Lindsay Ferrell (BYU)	Y	I	6-2, 6-0	C	QF / Fl. 2	5-2
10/4	-	L	Maja Kovacek (New Mexico)	Y	I	6-4, 1-6, 2-6	C	SF / Fl. 2	5-3
10/5	-	L	Kate Lutgert (Colorado)	Y	I	3-6, 5-7	C	Cons. / Fl. 2	5-4
10/24	-	L	Lu Oswald (BYU)	Y	I	1-6, 3-6	D	MD / Rd. 64	5-5
10/25	-	W	Jennifer Baccarani (Nebraska)	Y	I	6-3, 6-2	D	Cons. / 1st Rd.	6-5
10/25	-	L	Emily Haylock (Kansas)	Y	I	4-6, 4-6	D	Cons. / 2nd rd.	6-6
1/19	-	W	Stephanie Ginsburg (Denver)	Y	I	6-4, 6-4		4S	7-6
1/24	-	W	Davina Mendiburu (Oregon)	N	I	6-3, 3-6, 3-2 ret.		4S	8-6
1/26	-	W	Eva Choe (Illinois)	N	I	6-0, 6-2		5S	9-6
2/1	-	L	Gina Black (USAF)	Y	I	5-7, 6-0, 8-10		5S	9-7
2/8	-	W	Amy Thomas (Minnesota)	N	I	7-5, 6-1		4S	10-7
2/15	-	W	Zana Masnic (Oklahoma State)	Y	I	6-2, 6-1		5S	11-7
2/22	-	W	Lindsay Martin (Wisconsin)	N	I	6-2, 7-6		4S	12-7
3/2	-	W	Lucie Ruskova (Missouri)	Y	I	7-6 (4), 6-4		4S	13-7
3/3	-	W	Jasmin Singh (Louisville)	N	I	7-5, 6-0		4S	14-7
3/8	-	W	Courtney Leese (Iowa State)	Y	I	6-1, 6-1		4S	15-7
3/15	-	W	Kendall Brooks (Texas Tech)	N	I	6-0, 6-3		4S	16-7
3/22	-	L	Ziva Grasic (Texas)	N	I	2-6, 2-6		4S	16-8
3/23	-	W	Lauren Walker (Texas A&M)	N	I	7-6(5), 6-4		4S	17-8
4/1	-	W	Carla Pallares (Colorado State)	Y	I	6-2, 6-2		4S	18-8
4/5	-	W	Paulina Castillejos (Kansas State)	Y	I	6-4, 6-3		4S	19-8
4/6	-	L	Christine Skoda (Kansas)	Y	I	5-7, 3-6		4S	19-9
4/12	-	W	Pamela Castillejos (Nebraska)	Y	I	7-5, 1-6, 1-0 (6)		4S	20-9
4/13	-	W	Izabela Mijic (Baylor)	N	I	6-0, 6-0		4S	21-9
4/20	-	W	Heather Saluri (Oklahoma)	Y	I	6-3, 6-2		4S	22-9
4/24	-	W	Christine Skoda (Kansas)	Y	I	6-3, 6-7 (6), 7-6(4)		4S	23-9
4/25	-	W	Izabela Mijic (Baylor)	N	I	6-4, 6-3		4S	24-9
4/26	-	L	Katya Kolodynska (Oklahoma State)	Y	I	6-7(4), 4-6		4S	24-10
5/9	-	-	Kavitha Tipirneni (Michigan)	N	I	did not finish		4S	

- A Colorado Challenge, Denver, Colo., Sept. 20-22
- B USAFA Invitational, Colorado Springs, Colo., Sept. 27-29
- C Colorado Invitational, Boulder, Colo., Oct. 3-5
- D Central Regional, Tulsa, Okla., Oct. 24-27
- E Kansas State Invitational, Manhattan, Kan., Nov. 2-3
- F ITA National Indoors, Dallas, Texas, Nov. 14-17

2002-03 Colorado Women's Tennis Cumulatives

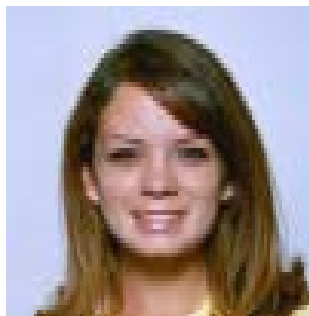

JESSICA VANDERDYS

Freshman (Centreville, Va. / Centreville)

Date	Rank	W/L	Opponent (School)	Reg Opp	Div	Score	Ev/Rd	Pos	Rec
1/19	-	L	Jenny Trittin (Denver)	Y	I	7-5, 3-6, 3-6		3S	0-1
1/24	-	W	Monika Gieczys (Oregon)	N	I	6-2, 6-2		3S	1-1
1/26	-	L	Eldina Fazlic (Illinois)	N	I	5-7, 6-3, 3-6		3S	1-2
2/1	-	W	Kelli O'Bryant (USAF)	Y	I	6-3, 6-2		4S	2-2
2/15	-	L	Ewa Radzikowska (Oklahoma State)	Y	I	1-6, 7-5, 3-6		4S	2-3
2/22	-	W	Lara Vojnov (Wisconsin)	N	I	6-4, 6-7, 6-2		5S	3-3
3/2	-	W	Mary Barry (Missouri)	Y	I	7-5, 6-1		5S	4-3
3/3	-	W	Paige Eber (Louisville)	N	I	6-4, 6-1		5S	5-3
3/8	-	W	Evangelina Soriano (Iowa State)	Y	I	6-1, 7-5		5S	6-3
3/15	-	W	Katja Kovacic (Texas Tech)	N	I	6-1, 6-0		5S	7-3
3/22	-	W	Lindsay Blau (Texas)	N	I	6-1, 3-1 (ret.)		5S	8-3
3/23	-	L	Nicki Mechem (Texas A&M)	N	I	4-6, 3-6		5S	8-4
4/1	-	W	Tatyana Ugorich (Colorado State)	Y	I	6-1, 6-2		5S	9-4
4/5	-	L	Hayley McIver (Kansas State)	Y	I	6-1, 2-6, 3-6		5S	9-5
4/6	-	W	Kim Lorenz (Kansas)	Y	I	6-1, 6-2		5S	10-5
4/12	-	W	Rebecca Harvey (Nebraska)	Y	I	6-2, 6-3		5S	11-5
4/13	-	L	Barbora Blahutiakova (Baylor)	N	I	7-5, 1-6, 6-3		5S	11-6
4/20	-	W	Bethany Griffin (Oklahoma)	Y	I	6-4, 7-5		5S	12-6
4/24	-	W	Kim Lorenz (Kansas)	Y	I	6-0, 6-1		5S	13-6
4/25	-	W	Barbora Blahutiakova (Baylor)	N	I	6-4, 6-4		5S	14-6
4/26	-	-	Zana Masnic (Oklahoma State)	Y	I	did not finish		5S	
5/9	-	L	Kimberly Plaushines (Michigan)	N	I	6-7(5), 3-6		5S	14-7

- A Colorado Challenge, Denver, Colo., Sept. 20-22
- B USAFA Invitational, Colorado Springs, Colo., Sept. 27-29
- C Colorado Invitational, Boulder, Colo., Oct. 3-5
- D Central Regional, Tulsa, Okla., Oct. 24-27
- E Kansas State Invitational, Manhattan, Kan., Nov. 2-3
- F ITA National Indoors, Dallas, Texas, Nov. 14-17

2002-03 Colorado Women's Tennis Cumulatives

SARAH BURROWS / JESSICA VANDERDYS

Date	Rank	W/L	Opponent (School)	Reg		Score	Ev/Rd	Pos	Rec
				Opp	Div				
1/19	-	W	Ginsburg/Trettin (Denver)	Y	I	9-7		2D	1-0
1/24	-	L	Nagle/Panova (Oregon)	N	I	0-8		1D	1-1
1/26	-	W	Choe/Cehajic (Illinois)	N	I	8-4		3D	2-1
2/15	-	W	Vasylyeva/Radzikowska (Oklahoma St)	Y	I	8-4		3D	3-1
2/22	-	L	Martin/Gonzaga (Wisconsin)	N	I	5-8		3D	3-2
3/2	-	L	Kraftova/Barry (Missouri)	Y	I	7-9		3D	3-3
3/8	-	W	Leese/Soriano (Iowa State)	Y	I	8-5		3D	4-3
3/22	-	W	Krinke/Breece (Texas)	N	I	8-4		3D	5-3
3/23	-	W	Iwinski/Mechem (Texas A&M)	N	I	8-2		3D	6-3
4/1	-	W	Jones/Pagnetti (Colorado State)	Y	I	8-0		3D	7-3
4/5	-	W	McIver/Rosenberg (Kansas State)	Y	I	8-4		3D	8-3
4/6	-	L	Haylock/Brown (Kansas)	Y	I	8-9		2D	8-4
4/12	-	W	Ostermann/Cremieux (Nebraska)	Y	I	8-1		3D	9-4
4/13	-	L	Mijic/Blahutiakova (Baylor)	N	I	9-8 (4)		3D	9-5
4/20	-	W	Braver/Mendieta (Oklahoma)	Y	I	8-5		3D	10-5
4/24	-	W	Skoda/Lorenz (Kansas)	Y	I	8-4		3D	11-5
4/25	-	W	Blahutiakova/Mijic (Baylor)	N	I	8-6		3D	12-5
4/26	-	-	Furtmayr/Masnic (Oklahoma State)	Y	I	did not finish		3D	
5/9	-	-	Musgrove/Plaushines (Michigan)	N	I	did not finish		3D	

LAUREN CAREY / JENNY HANSON

Date	Rank	W/L	Opponent (School)	Reg		Score	Ev/Rd	Pos	Rec
				Opp	Div				
9/20	-	W	Flansburg / Altamirano (Denver)	Y	I	9-7	A	No. 3	1-0
9/21	-	L	Jones / Paganetti (Colorado St.)	Y	I	4-8	A	No. 3	1-1
9/21	-	L	Miller / O'Bryant (USAFA)	Y	I	0-8	A	No. 3	1-2

LAUREN CAREY / SUSAN JOHNSON

Date	Rank	W/L	Opponent (School)	Reg		Score	Ev/Rd	Pos	Rec
				Opp	Div				
10/3	-	L	Suvak / Kovacek (New Mexico)	Y	I	3-8	C	Fl. 2	0-1

JENNY HANSON / SUSAN JOHNSON

Date	Rank	W/L	Opponent (School)	Reg		Score	Ev/Rd	Pos	Rec
				Opp	Div				
9/27	-	L	Williams / Roganovic (Wyoming/Wash St.)	N	I	6-8	B	QF / Fl. 2	0-1
9/28	-	W	McIntyre /Martinez (Northern Illinois)	N	I	8-4	B	Cons. / Fl. 2	1-1
9/29	-	W	Elsannasow / Schievert (USAFA)	Y	I	8-0	B	Cons. / Fl. 2	2-1

JENNY HANSON / KATHERINE ANNE LUTGERT

Date	Rank	W/L	Opponent (School)	Reg		Score	Ev/Rd	Pos	Rec
				Opp	Div				
2/9		W	Thomas/Watts (Minnesota)	N	I	8-6		3D	1-0

- A Colorado Challenge, Denver, Colo., Sept. 20-22
- B USAFA Invitational, Colorado Springs, Colo., Sept. 27-29
- C Colorado Invitational, Boulder, Colo., Oct. 3-5
- D Central Regional, Tulsa, Okla., Oct. 24-27
- E Kansas State Invitational, Manhattan, Kan., Nov. 2-3
- F ITA National Indoors, Dallas, Texas, Nov. 14-17

2002-03 Colorado Women's Tennis Cumulatives

SUSAN JOHNSON / DOMINIQUE LEMPELLE

Date	Rank	W/L	Opponent (School)	Reg		Score	Ev/Rd	Pos	Rec
				Opp	Div				
9/20	-	L	Kourim / Dullens (Denver)	Y	I	3-8	A	No. 1	0-1
9/21	-	W	Hansson/Pallares (Colorado St.)	Y	I	8-2	A	No. 1	1-1
9/21	-	L	Nigro / Black (USAFA)	Y	I	4-8	A	No. 1	1-2
1/19	-	L	Messaros/Kourim (Denver)	Y	I	1-8		3D	1-3
1/24	-	L	Leksinska/Marshall (Oregon)	N	I	5-8		3D	1-4

SUSAN JOHNSON / JESSICA VANDERDYS

Date	Rank	W/L	Opponent (School)	Reg		Score	Ev/Rd	Pos	Rec
				Opp	Div				
2/1	-	W	Tomkie/O'Bryant (USAF)	Y	I	8-2		3D	1-0

LIA DIMINGO / DOMINIQUE LEMPERLE

Date	Rank	W/L	Opponent (School)	Reg		Score	Ev/Rd	Pos	Rec
				Opp	Div				
9/27	-	W	Miller / O'Bryant (USAFA)	Y	I	9-8 (2)	B	Rd. 16 / Fl. 1	1-0
9/27	-	L	Fodor / Gaal (Washington St.)	N	I	2-8	B	QF / Fl. 1	1-1
9/28	-	W	Ginsburg / Trettin (Denver)	Y	I	8-3	B	Cons. / Fl. 1	2-1
9/29	-	W	Savic / Heshelman (Northern Illinois)	N	I	Default	B	Cons. / Fl. 1	3-1
10/25	-	L	Hatley / Ruiz-Fabrega (New Mexico)	Y	I	5-8	D	MD / Rd. 32	3-2
1/26	-	L	McGaffigan/Webb (Illinois)	N	I	7-9		1D	3-3
2/1	-	L	Bushey/Shelby (USAF)	Y	I	7-9		1D	3-4
2/8	-	W	Buergis/Vladea (Minnesota)	N	I	9-8 (6)		1D	4-4
2/15	-	W	Kolodynska/Faltynkova (Oklahoma St.)	Y	I	8-6		1D	5-4
2/22	-	L	Mues/Vojnov (Wisconsin)	N	I	5-8		1D	5-5
3/2	-	L	#4 Juric/Sevcikova (Missouri)	Y	I	8-4		1D	5-6
3/8	-	W	Evers/Rutten (Iowa State)	Y	I	8-3		1D	6-6
3/15	-	L	Tereschenko/Dawson (Texas Tech)	N	I	5-8		1D	6-7
3/22	-	L	Strohm/Grasic (Texas)	N	I	1-8		1D	6-8
3/23	-	L	Roland/Spencer (Texas A&M)	N	I	1-8		1D	6-9
4/1	-	W	Hansson/Zhurin (Colorado State)	Y	I	9-7		1D	7-9
4/5	-	L	Sedlmajerova/Castillejos (Kansas State)	Y	I	7-9		1D	7-10
4/6	-	W	Steinbock/Steinbock (Kansas)	Y	I	8-6		1D	8-10
4/12	-	L	Oehme/ Ketmayura (Nebraska)	Y	I	2-8		1D	8-11
4/13	-	W	Bradley/Potapova (Baylor)	N	I	8-3		1D	9-11
4/20	-	L	#38 Perianu/Saluri (Oklahoma)	Y	I	2-8		1D	9-12
4/24	-	L	Haylock/Kristen Steinbock (Kansas)	Y	I	5-8		1D	9-13
4/25	-	L	Mulec/Balzert (Baylor)	N	I	2-8		1D	9-14
4/26	-	L	Faltynkova/Kolodynska (Oklahoma St.)	Y	I	3-8		1D	9-15
5/9	-	L	DaCosta/Rutherford (Michigan)	N	I	2-8		1D	9-16

KATHERINE ANNE LUTGERT / KENDRA STRANDEMO

Date	Rank	W/L	Opponent (School)	Reg		Score	Ev/Rd	Pos	Rec
				Opp	Div				
3/15	-	W	Brooks/Browning (Texas Tech)	N	I	8-6		2D	1-0

- A Colorado Challenge, Denver, Colo., Sept. 20-22
- B USAFA Invitational, Colorado Springs, Colo., Sept. 27-29
- C Colorado Invitational, Boulder, Colo., Oct. 3-5
- D Central Regional, Tulsa, Okla., Oct. 24-27
- E Kansas State Invitational, Manhattan, Kan., Nov. 2-3
- F ITA National Indoors, Dallas, Texas, Nov. 14-17

2002-03 Colorado Women's Tennis Cumulatives

MORGAN SALL / KENDRA STRANDEMO

Date	Rank	W/L	Opponent (School)	Reg Opp	Div	Score	Ev/Rd	Pos	Rec
9/20	-	W	Ginsburg / Trettin (Denver)	Y	I	8-2	A	No. 2	1-0
9/21	-	W	Zhurin / Ugorich (Colorado St.)	Y	I	8-5	A	No. 2	2-0
9/21	-	L	Shelby / Bushey (USAFA)	Y	I	7-9	A	No. 2	2-1
9/27	-	L	Savic / Heshelman (Northern Illinois)	N	I	7-9	B	Rd. 16	2-2
9/27	-	W	Exelby / King (UTEP)	N	I	8-4	B	Cons. / Fl. 1	3-2
9/28	-	W	Bushey / Shelby (USAFA)	Y	I	8-5	B	Cons. / Fl. 1	4-2
10/3	-	L	Oswald / Reynolds (BYU)	Y	I	2-8	C	Fl. 1	4-3
10/4	-	W	Pallares / Jones (Colorado St.)	Y	I	8-1	C	Fl. 1	5-3
10/5	-	L	Suvak / Kovacek (New Mexico)	Y	I	4-8	C	Fl. 1	5-4
10/24	-	L	Alder / Esrock (Utah)	Y	I	default	D	MD / 1st Rd.	5-5
1/19	-	L	Dullens/Maksovic (Denver)	Y	I	2-8		1D	5-6
1/24	-	W	Gieczys/Mendiburu (Oregon)	N	I	8-5		2D	6-6
1/26	-	W	Fazlic/Eklov (Illinois)	N	I	8-3		2D	7-6
2/1	-	W	Nigro/Black (USAF)	Y	I	8-2		2D	8-6
2/8	-	L	Havelkova/Reddy (Minnesota)	N	I	5-8		2D	8-7
2/15	-	W	Pauchnik/Marsic (Oklahoma State)	Y	I	8-4		2D	9-7
2/22	-	L	McElroy/McGaffigan (Wisconsin)	N	I	4-8		2D	9-8
3/2	-	W	Olshanskaya/Ruskova (Missouri)	Y	I	8-6		2D	10-8
3/8	-	W	Goedjen/Gyaki (Iowa State)	Y	I	8-6		2D	11-8
3/22	-	L	Blau/Baritot (Texas)	N	I	5-8		2D	11-9
3/23	-	L	Hedberg/Walker (Texas A&M)	N	I	2-8		2D	11-10
4/1	-	W	Pallares/Ugorich (Colorado State)	Y	I	8-6		2D	12-10
4/5	-	L	Cooper/Simosa (Kansas State)	Y	I	6-8		2D	12-11
4/6	-	W	Skoda/Lorenz (Kansas)	Y	I	8-3		3D	13-11
4/12	-	W	L. Harvey/Tomkiewicz (Nebraska)	Y	I	8-2		2D	14-11
4/13	-	L	Mulec/Balzert (Baylor)	Y	I	8-6		2D	14-12
4/20	-	L	Griffin/Bryntesson (Oklahoma)	Y	I	4-8		2D	14-13
4/24	-	L	Brown/C. Steinbock (Kansas)	Y	I	1-8		2D	14-14
4/25	-	W	Potapova/Bradley (Baylor)	N	I	8-4		2D	15-14
4/26	-	L	Erin Pauchnik/Radzikowska (OSU)	Y	I	0-8		2D	15-15
5/9	-	L	Nolan/Streifler (Michigan)	N	I	4-8		2D	15-16

MORGAN SALL / JESSICA VANDERDYS

Date	Rank	W/L	Opponent (School)	Reg Opp	Div	Score	Ev/Rd	Pos	Rec
3/15	-	W	Kovacic/Schraml (Texas Tech)	N	I	8-5		3D	1-0

Colorado Notes:

First-Team All-Big 12 Singles

Dominique Lemperle

First-Team All-Big 12 Doubles

Lia Dimeo/Dominique Lemperle

Academic All-Big 12 First Team

Dominique Lemperle

Morgan Sall

Big 12 Position Champions

Kendra Strandemo - No. 4 singles

Morgan Sall - No. 6 singles

Sarah Burrows/Jessica Vanderdys - No. 3 Doubles

Big 12 Player of the Week

Morgan Sall (April 7)

- ranked as high as 36th by the ITA during the spring

- 37th as of April 29

- defeated eight nationally ranked teams

- 7-3 record at home
- biggest win over a ranked opponent was No. 24 Oklahoma (April 19)

- upset No. 1 seed Baylor at Big 12 Tournament Quarterfinals

- advanced to the Big 12 semifinals for the first time since 1998

- 14 wins are the most since 1999

- won three matches in a row, twice

- five conference wins were the most since 1999

- No. 8 seed in Big 12 Tournament

- became the first eighth seed or higher to defeat a team fourth or higher in the seven-year history of the Big 12

- Sophomore Kendra Strandemo and Morgan Sall have won 24 and 22 matches, respectively during the 2002-03 season

- No. 4 through No. 6 spring singles positions are 39-11

- Morgan Sall, Kendra Strandemo and Jessica Vanderdys are a combined 60-27 for the year

- Dominique Lemperle was the lone player to be ranked by the ITA this season (111th in singles)

- Dominique Lemperle and Lia Dimeo has won 67 and 51 career singles matches, respectively; Lemperle is the 14th CU women's tennis player to win over 67 singles matches; Dimeo is the 20th women to win over 51 singles matches.

- Lemperle Athlete of the Week (Oct. 1, 2002)

- Lemperle Athlete of the Month - Feb. 9, 2002)

- Dimeo Athlete of the Week (April 5, 2002

- Dimeo Athlete of the Month (Nov. 2, 2001; March 19, 2001)

COLORADO

2003

Women's Tennis



14-8
Big 12 Conference
Head Coach
Nicole Kenneally



2002-03 Colorado Women's Tennis Team

(Standing) - Katherine Anne Lutgert, Kendra Strandemo, Head Coach Nicole Kenneally, Assistant Coach Chris Stevens, Volunteer Assistant Coach Suzanne Bjorkman, Jenny Hanson, Morgan Sall. (Kneeling) - Dominique Lemperle, Lauren Carey, Sarah Burrows, Susan Johnson. (Sitting) - Lia Dimingo, Jessica Vanderdys